

Name - Laia  
Room No. - 1.49  
Sample - Lex-N3 2nd SEC column D10-12

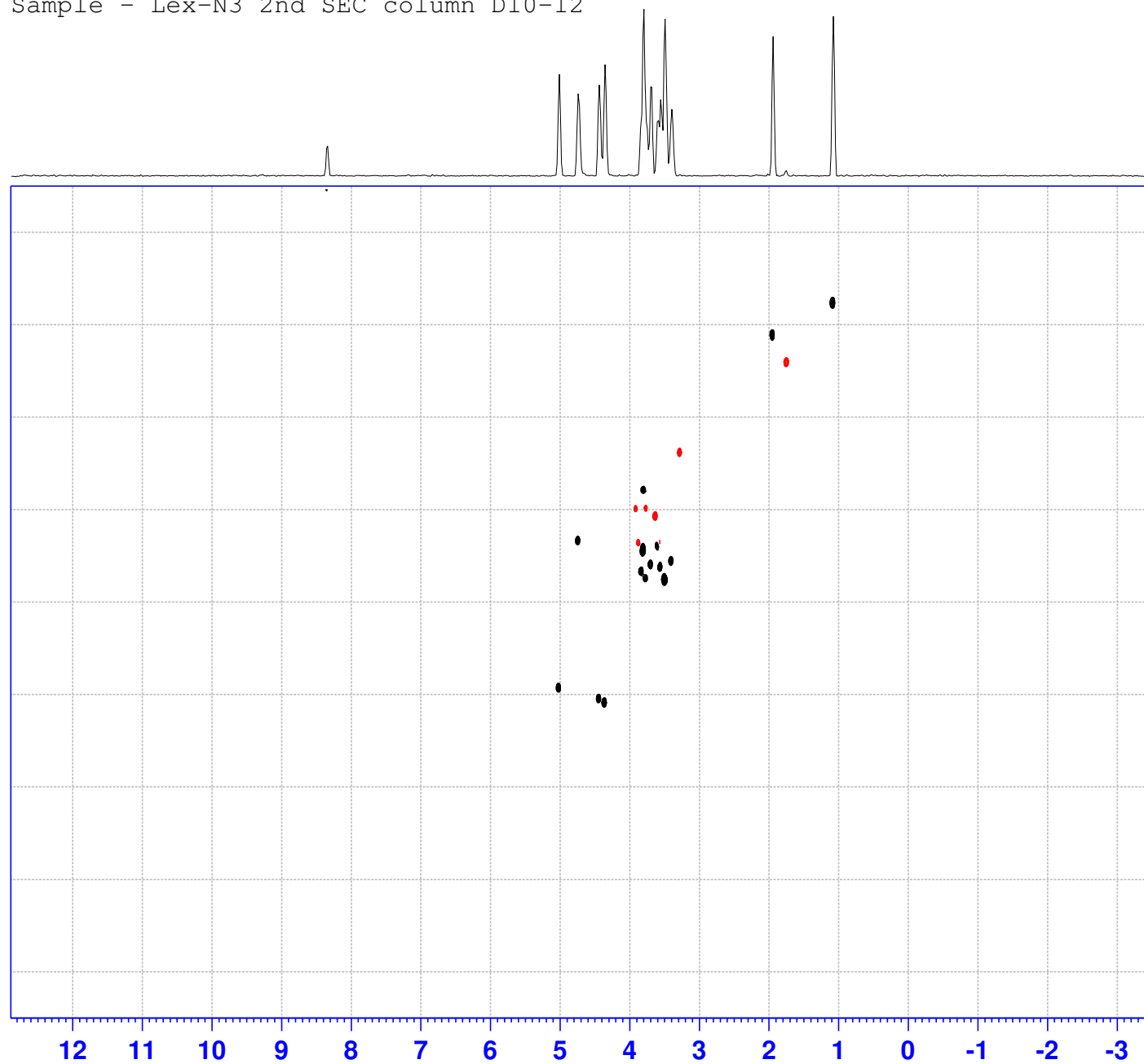

Current Data Parameters  
NAME Lex-N3 2nd SEC column D10-12  
EXPNO 15  
PROCNO 1

F2 - Acquisition Parameters  
Date\_ 20211020  
Time 8.56 h  
INSTRUM Avance  
PROBHD Z150298\_0001 (hsqcetgpgisip2.3  
PULPROG hsqcetgpgisip2.3  
TD 1024  
SOLVENT D2O  
NS 2  
DS 4  
SWH 8196.722 Hz  
FIDRES 16.009222 Hz  
AQ 0.0624640 sec  
RG 101  
DW 61.000 usec  
DE 10.00 usec  
TE 298.0 K  
CNST2 145.0000000  
CNST17 -0.5000000  
DO 0.0000000 sec  
D1 1.00000000 sec  
D4 0.00172414 sec  
D11 0.03000000 sec  
D16 0.00020000 sec  
D21 0.00360000 sec  
D24 0.00089000 sec  
INO 0.00002208 sec  
TDAV 1  
SFO1 500.5323525 MHz  
NUC1 1H  
P1 10.00 usec  
P2 20.00 usec  
P28 0 usec  
PLW1 11.57299995 W  
SFO2 125.8684373 MHz  
NUC2 13C  
CPDPRG[2] bi\_p5m4sp\_4sp.2  
P3 10.00 usec  
P14 500.00 usec  
P24 2000.00 usec  
P31 1895.00 usec  
P63 1500.00 usec  
PLW0 0 W  
PLW2 21.58900070 W  
PLW12 0.46120971 W  
SPNAM[3] Crp60,0.5,20.1  
SPOAL3 0.500  
SPOFFS3 0 Hz  
SPW3 3.29859996 W  
SPNAM[7] Crp60comp.4  
SPOAL7 0.500  
SPOFFS7 0 Hz  
SPW7 3.29859996 W  
SPNAM[14] Crp32,0.75,20.2  
SPOAL14 0.500  
SPOFFS14 0 Hz  
SPW14 0.70368999 W  
SPNAM[18] Crp60\_xflit.2  
SPOAL18 0.500  
SPOFFS18 0 Hz  
SPW18 0.79455000 W  
SPNAM[31] Crp32,1.5,20.2  
SPOAL31 0.500  
SPOFFS31 0 Hz  
SPW31 0.35185000 W  
GPNAM[1] SMSQ10.100  
GPZ1 80.00 %  
GPNAM[2] SMSQ10.100  
GPZ2 20.10 %  
GPNAM[3] SMSQ10.100  
GPZ3 11.00 %  
GPNAM[4] SMSQ10.100  
GPZ4 -5.00 %  
P16 1000.00 usec  
P19 600.00 usec

F1 - Acquisition parameters  
TD 128  
SFO1 125.8684 MHz  
FIDRES 354.007355 Hz  
SW 180.001 ppm  
FhMODE Echo-Antiecho

F2 - Processing parameters  
SI 1024  
SF 500.5300000 MHz  
WDW QSINE  
SSB 2  
LB 0 Hz  
GB 0  
PC 1.40

F1 - Processing parameters  
SI 256  
MC2 echo-antiecho  
SF 125.8583686 MHz  
WDW QSINE  
SSB 2  
LB 0 Hz  
GB 0